FlexLine®

Your Molding Partner

TRIM CENTER Catalogue

ISO 9001 Certified

Flexline®
Your Molding Partner

About Flexline®

Professional Automotive Molding Manufacturer

Since1983, Flexline® , brand name owned by YIH-TAIR INDUSTRIAL CO.,LTD, has been a major name in Automotive Accessories industry in Taiwan. Flexine® specialized in PVC, TPO & EPDM extrusion technology, manufacturing high quality Automotive Moldings for aftermarket. Over 30 years, Flexline® dedicated to global market and sold products to over 80 countries around the world.

Key elements of our success are high quality, rapid developing ability, complete product line and best customer service. Flexline® is certified by ISO 9001. Our goal is to be customers' best partner in Automotive Moldings & Accessories industry.

Content

Part Number Index	P03
Body Side Molding	P04
Body Side Molding Package Reference	P20
Wheel Arch Molding	P21
Gap Decorative Trim	P22
Door Edge Guard	P23
Corner Protector	P24
Bumper Protector Molding	P25
Fender Flares	P27
Double Coated Tape	P28
Plastic and Metal Combination Product	P28
Weatherstrips	P29
Windshield Molding	P30

Main Products

CORNER PROTECTOR

WINDSHIELD MOLDING

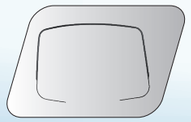

WHEEL ARCH MOLDING

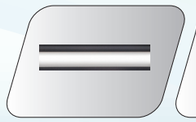

BUMPER PROTECTOR MOLDING

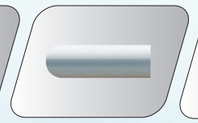

FENDER FLARES

BODY MOLDING

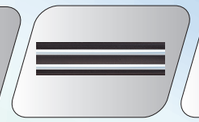

DOOR EDGE GUARD

GAP DECORATIVE TRIM

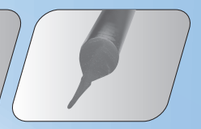

Part Number Index

20060	P22
22101	P21
22102 Silver	P21
22103	P27
22104	P27
22105	P27
22105A	P27
22109	P21
22110 Silver	P21
22112	P21
22205	P23
22207	P23
22208	P23
31001A	P18
31002A	P14
31003A	P12
31004A	P11
31005A	P10
31006A	P10
31007A	P10
31008A	P6
31009	P5
31010A	P15
31011	P6
31012 Silver	P21
31013	P4
31014	P5
31014-1	P5
31015	P6
31016	P6
31017	P6
31018B	P8
31019	P9
31020	P9
31021B	P9
31022	P10
31023	P11
31024B	P14
31025	P14
31026	P15
31027	P15
31028	P17
31029	P17
31030	P17
32101	P5
32102	P5
32102-1	P6
32103	P7
32105	P6
32106A	P4
32106-1	P4
32107	P4
32107-1A	P5
32112	P5
32113A	P5
32201	P7
32202	P8
32203	P7
32206	P9
32207	P9
32208	P9
32210	P7
32210MB	P7
32210-1A	P8
32211A	P7
32212A	P8
32301	P10
32303A	P9
32304A	P10
32305	P10
32306A	P10
32401	P11
32403A	P12
32404	P12
32405	P11
32406	P13
32409A	P15
32410A	P15
32411	P16
32502A	P15
32503	P16
32504	P16
32505	P17
32509A	P16
32510	P16
32601	P18
32603	P18
32604A	P19
32606A	P18
32607A	P18
32608A	P18
32703A	P19
32704A	P19
32705A	P19
32706A	P20
32707A	P20
32801	P20
32802	P20
33001	P4
33002A	P4
33002-1A	P4
42301	P10
42402	P12
42403	P13
42406	P13
62101	P28
62102	P28
62103	P28
72102	P29
72102-1	P29
72103	P29
72106	P29
72107	P29
72111	P29
72111-1	P29
72112	P29
72201	P29
72202	P29
72203	P29
72301	P29
7501	P24
FL-611	P25
FL-612	P25
FL-621	P25
FL-630	P25
FL-640A	P26
FL-640B	P26
FL-641	P25
FL-650B	P26
FL-660	P26
FL-661	P26
FL-662	P26

BODY SIDE MOLDING

33001

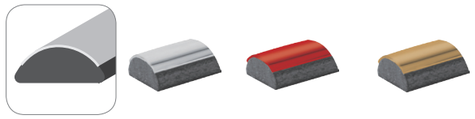

	33001A	33001B	33001C
Finish	Black /w Chrome	Black /w Red	Black /w Gold
Width	4mm (5/32")		
Thickness	2mm (5/64")		
Package	150M (492') Paper Roll 200M (656') Paper Roll 400M (1312') Paper Roll		

• W/O Tape

33002A

Finish	Black /w Chrome
Width	5.5mm (7/32")
Thickness	2mm (5/64")
Package	8M (26.24') Blister Box 10M (32.8') Blister Box 20M (65.6') Bulk 106.7M (350') Paper Roll

33002-1A

Finish	Chrome
Width	5.5mm (7/32")
Thickness	2mm (5/64")
Package	8M (26.24') Blister Box 20M (65.6') Bulk 106.7M (350') Paper Roll

31013

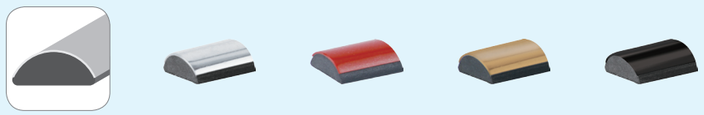

	31013A	31013B	31013C	31013SB
Finish	Black /w Chrome	Black /w Red	Black /w Gold	Black /w Silver Black
Width	6mm (15/64")			
Thickness	2.7mm (7/64")			
Package	8M (26.24') Blister Box 20M (65.6') Bulk 106.7M (350') Paper Roll			

32106A

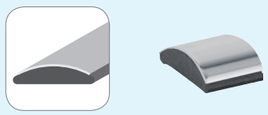

Finish	Black /w Chrome
Width	8mm (5/16")
Thickness	3mm (1/8")
Package	8M (26.24') Blister Box 20M (65.6') Bulk 106.7M (350') Paper Roll

32106-1

	32106-1A	32106-1C
Finish	Chrome	Black /w Red
Width	8mm (5/16")	
Thickness	3mm (1/8")	
Package	8M (26.24') Blister Box 20M (65.6') Bulk 106.7M (350') Paper Roll	

32107

	32107A	32107B	32107C	32107G
Finish	Chrome	Black	Red	Gold
Width	9mm (23/64")			
Thickness	3mm (1/8")			
Package	8M (26.24') Blister Box 20M (65.6') Bulk 106.7M (350') Paper Roll			

• All body side moldings listed are universal type. • Please find package references on page 20.
• Colors displayed in catalogue may vary from real moldings. Please contact us for samples.

BODY SIDE MOLDING

32107-1A

Finish	Chrome
Width	9.8mm(3/8")
Thickness	3mm (1/8")
Package	8M (26.24') Blister Box 20M (65.6') Bulk 106.7M (350') Paper Roll

32112

	32112A	32112C
Finish	Black	Chrome
Width	9mm (23/64")	
Thickness	4mm (5/32")	
Package	7M (22.96') Blister Box 20M (65.6') Bulk 91.4M (300') Paper Roll	

31009

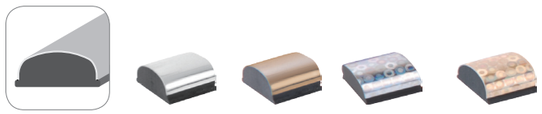

	31009A	31009G	31009RC	31009RG
Finish	Black /w Chrome	Black /w Gold	Black /w Rainbow Chrome	Black /w Rainbow Gold
Width	12mm (15/32")			
Thickness	4mm (5/32")			
Package	5M (16.4') Blister Box 20M (65.6') Bulk 60.9M (200') Paper Roll			

32101

	32101A	32101B
Finish	Black /w Chrome	Red /w Chrome
Width	12mm (15/32")	
Thickness	2mm (5/64")	
Package	5M (16.4') Blister Box 8M (26.24') Blister Box 20M (65.6') Bulk 76.2M (250') Paper Roll	

31014

	31014A	31014B	31014C	31014D
Finish	Black /w Chrome	Black /w Red	Black /w Gold	Black
Width	12mm (15/32")			
Thickness	3mm (1/8")			
Package	8M (26.24') Blister Box 20M (65.6') Bulk 60.96M (200') Paper Roll 91.4M (300') Paper Roll			

31014-1

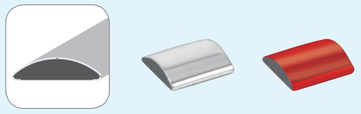

	31014-1A	31014-1B
Finish	Chrome	Black /w Red
Width	12mm (15/32")	
Thickness	3mm (1/8")	
Package	8M (26.24') Blister Box 20M (65.6') Bulk 60.96M (200') Paper Roll 91.4M (300') Paper Roll	

32113A

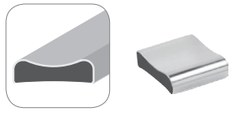

Finish	Chrome
Width	13mm (33/64")
Thickness	3.7mm (9/64")
Package	8M (26.24') Blister Box 20M (65.6') Bulk 60.96M (200') Paper Roll

32102

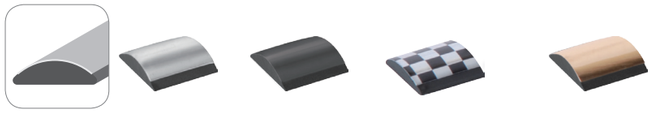

	32102A	32102B	32102D	32102G
Finish	Black /w Chrome	Black /w Black	Black /w Black -Chrome Square	Black /w Gold
Width	14mm (35/64")			
Thickness	3mm (1/8")			
Package	5M (16.4') Blister Box 8M (26.24') Blister Box 20M (65.6') Bulk 60.96M (200') Paper Roll			

32102-1

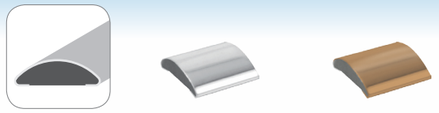

	32102-1A	32102-1G
Finish	Chrome	Black /w Gold
Width	14mm (35/64")	
Thickness	3mm (1/8")	
Package	5M (16.4') Blister Box 8M (26.24') Blister Box 20M (65.6') Bulk 60.96M (200') Paper Roll	

31011

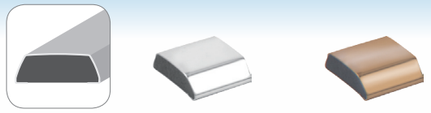

	31011A	31011G
Finish	Chrome	Gold
Width	15.5mm (39/64")	
Thickness	5.5mm (7/32")	
Package	5M (16.4') Blister Box 8M (26.24') Blister Box 20M (65.6') Bulk 45.7M (150') Paper Roll	

31015

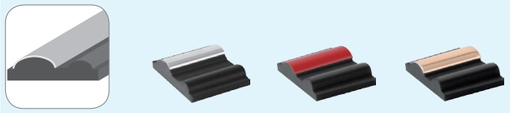

	31015A	31015B	31015C
Finish	Black /w Chrome	Black /w Red	Black /w Gold
Width	15mm (19/32")		
Thickness	4mm (5/32")		
Package	8M (26.24') Blister Box 20M (65.6') Bulk		

31016

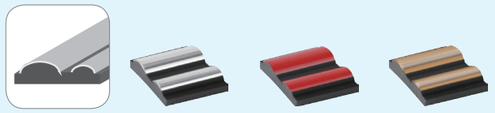

	31016A	31016B	31016C
Finish	Black /w Chrome	Black /w Red	Black /w Gold
Width	15mm (19/32")		
Thickness	4mm (5/32")		
Package	8M (26.24') Blister Box 20M (65.6') Bulk		

31017

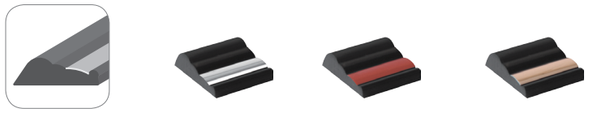

	31017A	31017B	31017C
Finish	Black /w Chrome	Black /w Red	Black /w Gold
Width	16mm (5/8")		
Thickness	4mm (5/32")		
Package	8M (26.24') Blister Box 20M (65.6') Bulk		

31008A

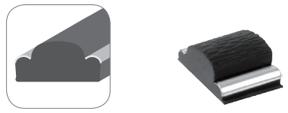

Finish	Textured Black /w Chrome
Width	17mm (43/64")
Thickness	6mm (15/64")
Package	4M (13.12') Blister Box 6M (19.68') Color Box 20M (65.6') Bulk

32105

	32105A	32105C	32105D	32105E	32105B
Finish	Textured Black /w Chrome	Textured Dark Grey /w Chrome	Textured Dark Blue /w Chrome	Textured Dark Red /w Chrome	Black /w Chrome
Width	17mm (43/64")				
Thickness	4mm (5/32")				
Package	5M (16.4') Blister Box 8M (26.24') Blister Box W/4PCS End 20M (65.6') Bulk W/12PCS End				

• W/O end is available

• All body side moldings listed are universal type. • Please find package references on page 20.
• Colors displayed in catalogue may vary from real moldings. Please contact us for samples.

BODY SIDE MOLDING

32203

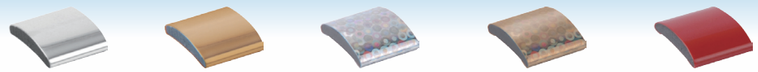

	32203A	32203C	32203RC	32203RG	32203R
Finish	Chrome	Gold	Rainbow Chrome	Rainbow Gold	Red
Width	16.5mm (41/64")				
Thickness	3mm (1/8")				
Package	5M (16.4') Blister Box 8M (26.24') Blister Box 45.7M (150') Paper Roll 60.96M (200') Paper Roll				

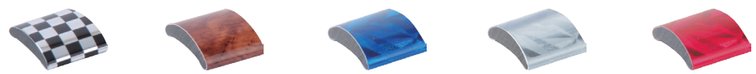

	32203D	32203WOOD	32203LB	32203LC	32203LR
Finish	Black-Chrome Square	Wood	Laser Blue	Laser Chrome	Laser Red
Width	16.5mm (41/64")				
Thickness	3mm (1/8")				
Package	5M (16.4') Blister Box 8M (26.24') Blister Box 45.7M (150') Paper Roll 60.96M (200') Paper Roll				

32103

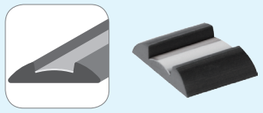

Finish	Black /w Chrome
Width	18mm (23/32")
Thickness	4mm (5/32")
Package	5M (16.4') Blister Box 8M (26.24') Blister Box 20M (65.6') Bulk 60.96M (200') Paper Roll

32201

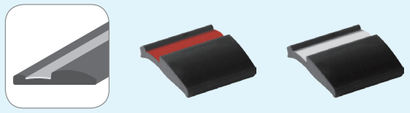

	32201A	32201B
Finish	Black /w Red	Black /w Chrome
Width	20mm (51/64")	
Thickness	3.5mm (9/64")	
Package	5M (16.4') Blister Box 8M (26.24') Blister Box 20M (65.6') Bulk 45.7M (150') Paper Roll	

32210MB

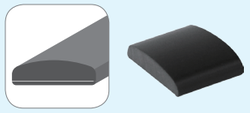

Finish	Black
Width	20mm (51/64")
Thickness	5mm (13/64")
Package	5M (16.4') Blister Box 8M (26.24') Color Box 20M (65.6') Bulk 45.7M (150') Paper Roll

32210-1A

Finish	Chrome
Width	22mm (55/64")
Thickness	4.5mm(3/16")
Package	5M (16.4') Blister Box 8M (26.24') Color Box 20M (65.6') Bulk 45.7M (150') Paper Roll

31018B

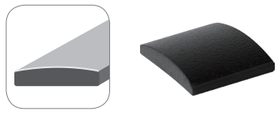

Finish	Textured Black
Width	22mm (55/64")
Thickness	5mm (13/64")
Package	5M (16.4') Blister Box 8M (26.24') Color Box 20M (65.6') Bulk

32212A

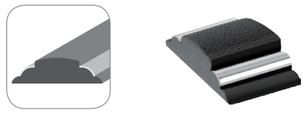

Finish	Textured Black /w Chrome
Width	24.5mm (31/32")
Thickness	6mm (15/64")
Package	5M (16.4') Blister Box 8M (26.24') Color Box 20M (65.6') Bulk

32211A

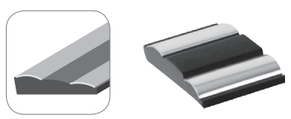

Finish	Black /w Chrome
Width	21mm (13/16")
Thickness	4mm (5/32")
Package	5M (16.4') Blister Box 8M (26.24') Color Box 20M (65.6') Bulk 45.7M (150') Paper Roll

32210

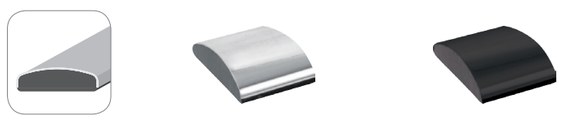

	32210A	32210B
Finish	Chrome	Black
Width	22mm (55/64")	
Thickness	6mm (15/64")	
Package	5M (16.4') Blister Box 8M (26.24') Color Box 20M (65.6') Bulk 45.7M (150') Paper Roll	

32202

	32202A	32202C	32202D	32202E	32202B
Finish	Textured Black /w Chrome	Textured Dark Grey /w Chrome	Textured Dark Blue /w Chrome	Textured Dark Red Grey /w Chrome	Black /w Chrome
Width	25mm (63/64")				
Thickness	3mm(2/16")				
Package	5M (16.4') Blister Box 8M (26.24') Color Box W/4PCS End 20M (65.6') Bulk W/12PCS End				

• W/O end is available

• All body side moldings listed are universal type. • Please find package references on page 20.
• Colors displayed in catalogue may vary from real moldings. Please contact us for samples.

BODY SIDE MOLDING

31019

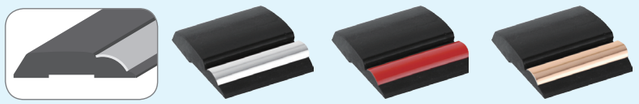

	31019A	31019B	31019C
Finish	Black /w Chrome	Black /w Red	Black /w Gold
Width	26mm (1 1/32")		
Thickness	5mm (13/64")		
Package	5M (16.4') Blister Box 8M (26.24') Color Box 20M (65.6') Bulk		

31021B

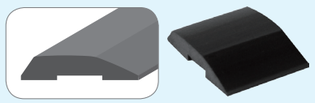

Finish	Black
Width	26mm (1 1/32")
Thickness	5mm (13/64")
Package	5M (16.4') Blister Box 8M (26.24') Color Box 20M (65.6') Bulk

31020

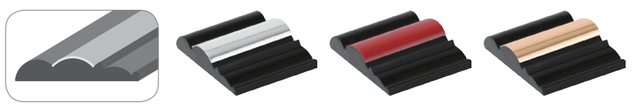

	31020A	31020B	31020C
Finish	Black /w Chrome	Black /w Red	Black /w Gold
Width	27mm (1 1/16")		
Thickness	5mm (13/64")		
Package	5M (16.4') Blister Box 8M (26.24') Color Box 20M (65.6') Bulk		

32208

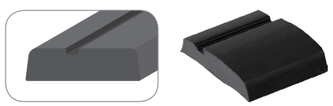

Finish	Black
Width	28mm (1 7/64")
Thickness	5mm (13/64")
Package	4M (13.12') Blister Box 8M (26.24') Color Box 20M (65.6') Bulk

32206

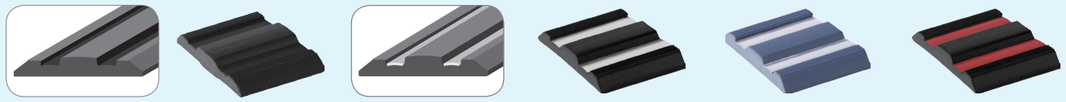

	32206A	32206B	32206BC	32206C
Finish	Black	Black /w Chrome	Dark Blue /w Chrome	Black /w Red
Width	29mm (1 9/64")			
Thickness	4.5mm (11/64")			
Package	5M (16.4') Blister Box 8M (26.24') Color Box 20M (65.6') Bulk			

32207

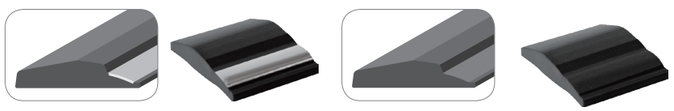

	32207A	32207B
Finish	Black /w Chrome	Black
Width	29mm (1 9/64")	
Thickness	7.5mm (19/64")	
Package	4M (13.12') Blister Box 8M (26.24') Color Box 20M (65.6') Bulk	

32303A

Finish	Black
Width	30mm (1 3/16")
Thickness	5.5mm (7/32")
Package	4.5M (14.76') Color Box 8M (26.24') Corrugated Box 20M (65.6') Bulk

31007A

Finish	Black
Width	32mm (1 1/4")
Thickness	7mm (9/32")
Package	4M (13.12') Color Box 8M (26.24') Color Box 20M (65.6') Bulk

31022

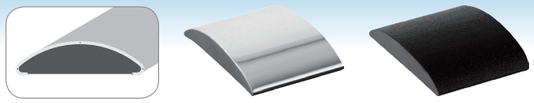

	31022A	31022B
Finish	Chrome	Textured Black
Width	32mm (1 1/4")	
Thickness	6.8mm (17/64")	
Package	5M (16.4') Color Box 8M (26.24') Color Box 20M (65.6') Bulk	

31006A

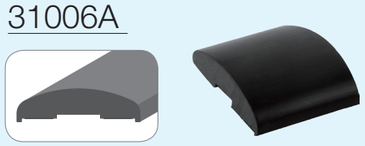

Finish	Black
Width	34.5mm (1 23/64")
Thickness	9mm (23/64")
Package	4M (13.12') Color Box 8M (26.24') Color Box 20M (65.6') Bulk

32301

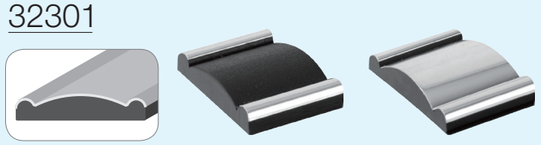

	32301A	32301B
Finish	Black /w Chrome	Black /w Chrome
Width	35mm (1 3/8")	
Thickness	6mm (15/64")	
Package	4M (13.12') Blister Box 8M (26.24') Color Box 20M (65.6') Bulk	

31005A

Finish	Textured Black /w Chrome
Width	35.5mm (1 25/64")
Thickness	7mm (9/32")
Package	4M (13.12') Color Box 8M (26.24') Color Box 20M (65.6') Bulk

32306A

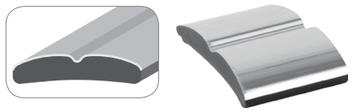

Finish	Chrome
Width	36mm (1 27/64")
Thickness	7mm (9/32")
Package	4M (13.12') Color Box 8M (26.24') Color Box 20M (65.6') Bulk

42301

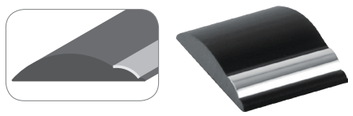

Finish	Black /w Chrome
Width	37mm (1 29/64")
Thickness	7.5mm (19/64")
Package	4M (13.12') Color Box 8M (26.24') Color Box 20M (65.6') Bulk

32304A

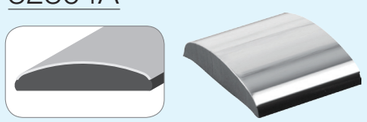

Finish	Black /w Chrome
Width	39mm (1 17/32")
Thickness	8.5mm (21/64")
Package	4M (13.12') Color Box 8M (26.24') Color Box 20M (65.6') Bulk

32305

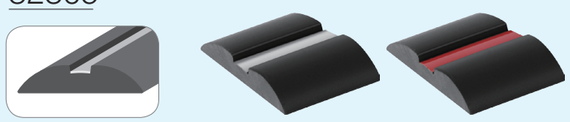

	32305A	32305B
Finish	Black /w Chrome	Black /w Red
Width	39mm (1 17/32")	
Thickness	6.5mm (1/4")	
Package	4M (13.12') Color Box 8M (26.24') Color Box 20M (65.6') Bulk	

• All body side moldings listed are universal type. • Please find package references on page 20.
• Colors displayed in catalogue may vary from real moldings. Please contact us for samples.

BODY SIDE MOLDING

32401

	32401A	32401B	32401C
Finish	Black	Black /w Chrome	Black /w Red
Width	40mm (1 37/64")		
Thickness	4mm (5/32")		
Package	5M (16.4') Blister Box 8M (26.24') Color Box 20M (65.6') Bulk		

32401

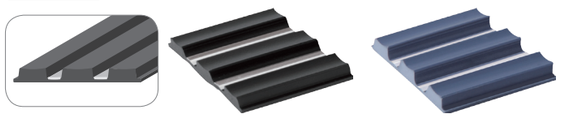

	32401D	32401DBC
Finish	Black /w Chrome	Dark Blue /w Chrome
Width	40mm (1 37/64")	
Thickness	4mm (5/32")	
Package	5M (16.4') Blister Box 8M (26.24') Color Box 20M (65.6') Bulk	

31004A

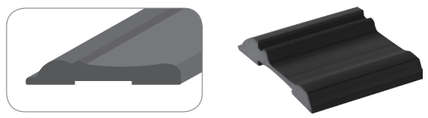

Finish	Black
Width	41mm (1 39/64")
Thickness	6mm (15/64")
Package	4M (13.12') Color Box 8M (26.24') Color Box 20M (65.6') Bulk

32405

	32405A	32405B	32405BC
Finish	Black /w Chrome	Black /w Red	Dark Blue /w Chrome
Width	40mm (1 37/64")		
Thickness	5mm (13/64")		
Package	5M (16.4') Blister Box 8M (26.24') Color Box 20M (65.6') Bulk		

31023

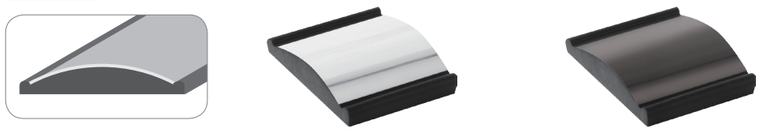

	31023A	31023B
Finish	Black /w Chrome	Black
Width	42mm (1 21/32")	
Thickness	7.2mm (9/32")	
Package	5M (16.4') Color Box 8M (26.24') Color Box 20M (65.6') Bulk	

32403A

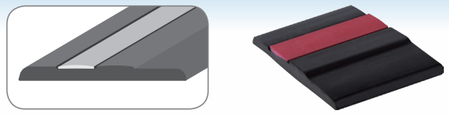

Finish	Black /w Red
Width	42mm (1 21/32")
Thickness	3.5mm (9/64")
Package	5M (16.4') Blister Box 8M (26.24') Color Box 20M (65.6') Bulk

31003A

Finish	Black /w Chrome
Width	43mm (1 11/16")
Thickness	6mm (15/64")
Package	4M (13.12') Color Box 8M (26.24') Color Box 20M (65.6') Bulk

42402

	42402A	42402B
Finish	Black /w Chrome	Black
Width	43mm (1 11/16")	
Thickness	5mm (13/64")	
Package	4M (13.12') Color Box 8M (26.24') Color Box 20M (65.6') Bulk	

42402

	42402C	42402-1A
Finish	Black /w Chrome	Black /w Chrome
Width	43mm (1 11/16")	
Thickness	5mm (13/64")	
Package	4M (13.12') Color Box 8M (26.24') Color Box 20M (65.6') Bulk	

42402

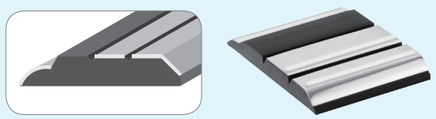

	42402-2A
Finish	Black /w Chrome
Width	43mm (1 11/16")
Thickness	5mm (13/64")
Package	4M (13.12') Color Box 8M (26.24') Color Box 20M (65.6') Bulk

32404

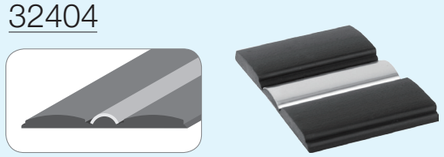

Finish	Black /w Chrome
Width	43mm (1 11/16")
Thickness	3.5mm (9/64")
Package	5M (16.4') Blister Box 8M (26.24') Color Box 20M (65.6') Bulk

• All body side moldings listed are universal type. • Please find package references on page 20.
• Colors displayed in catalogue may vary from real moldings. Please contact us for samples.

BODY SIDE MOLDING

32406

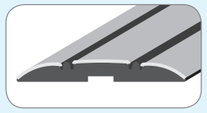

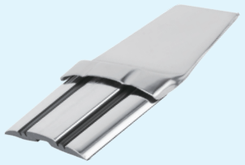

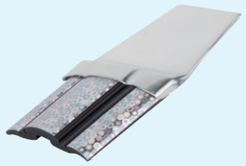

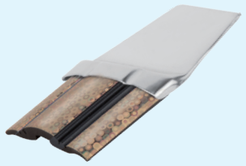

	32406A	32406RC	32406RG
Finish	Black /w Chrome	Black /w Rainbow Chrome	Black /w Rainbow Gold
Width	43mm (1 11/16")		
Thickness	4mm (5/32")		
Package	5M (16.4') Blister Box W/4PCS End 8M (26.24') Color Box W/4PCS End 20M (65.6') Bulk W/12PCS End		

• W/O end is available

32406

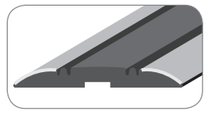

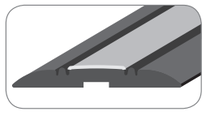

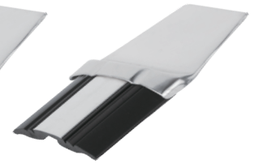

	32406B	32406C	32406D
Finish	Black /w Chrome	Black /w Red	Black /w Chrome
Width	43mm (1 11/16")		
Thickness	4mm (5/32")		
Package	5M (16.4') Blister Box W/4PCS End 8M (26.24') Color Box W/4PCS End 20M (65.6') Bulk W/12PCS End		

• W/O end is available

42403

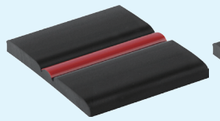

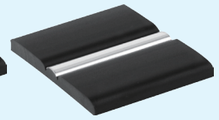

	42403A	42403B
Finish	Black /w Red	Black /w Chrome
Width	43mm (1 11/16")	
Thickness	5mm (13/64")	
Package	4M (13.12') Color Box 8M (26.24') Color Box 20M (65.6') Bulk	

42406

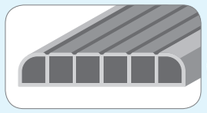

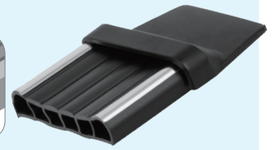

	42406B
Finish	Black /w Chrome
Width	44mm (1 6/8")
Thickness	9mm (23/64")
Package	4M (13.12') Color Box W/12PCS End 8M (26.24') Color Box W/24PCS End 20M (65.6') Bulk W/60PCS End

42406

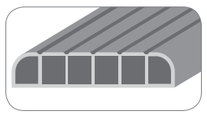

	42406A	42406G
Finish	Black	Light Grey
Width	44mm (1 6/8")	
Thickness	9mm (23/64")	
Package	4M (13.12') Color Box W/12PCS End 8M (26.24') Color Box W/24PCS End 20M (65.6') Bulk W/60PCS End	

31002A

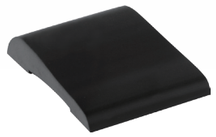

Finish	Black
Width	45mm (1 25/32")
Thickness	8.5mm (21/64")
Package	4M (13.12') Color Box 8M (26.24') Color Box 20M (65.6') Bulk

31024B

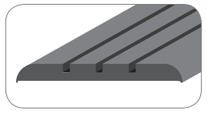

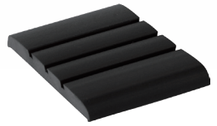

Finish	Black
Width	45mm (1 25/32")
Thickness	5mm (13/64")
Package	5M (16.4') Color Box 8M (26.24') Color Box 20M (65.6') Bulk

31025

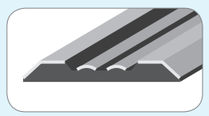

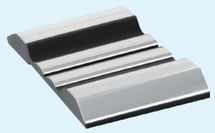

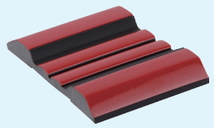

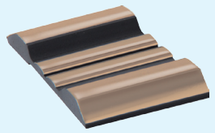

	31025A	31025B	31025C
Finish	Black /w Chrome	Black /w Red	Black /w Gold
Width	45mm (1 25/32")		
Thickness	6mm (15/64")		
Package	5M (16.4') Color Box 8M (26.24') Color Box 20M (65.6') Bulk		

• All body side moldings listed are universal type. • Please find package references on page 20.
• Colors displayed in catalogue may vary from real moldings. Please contact us for samples.

BODY SIDE MOLDING

31026

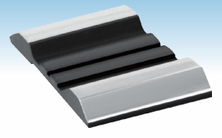
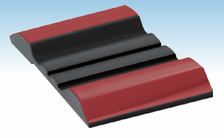
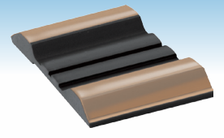

	31026A	31026B	31026C
Finish	Black /w Chrome	Black /w Red	Black /w Gold
Width		45mm (1 25/32")	
Thickness		6mm (15/64")	
Package		5M (16.4') Color Box 8M (26.24') Color Box 20M (65.6') Bulk	

31027

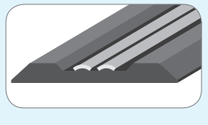
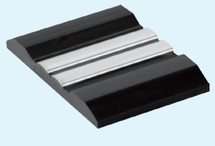
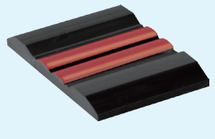
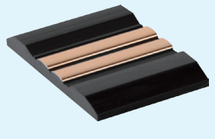

	31027A	31027B	31027C
Finish	Black /w Chrome	Black /w Red	Black /w Gold
Width		45mm (1 25/32")	
Thickness		6mm (15/64")	
Package		5M (16.4') Color Box 8M (26.24') Color Box 20M (65.6') Bulk	

32409A

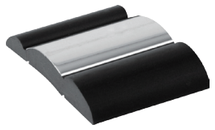

Finish	Black /w Chrome
Width	45mm (1 25/32")
Thickness	7mm (9/32")
Package	4M (13.12') Color Box 6M (19.68') Color Box 20M (65.6') Bulk

31010A

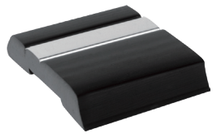

Finish	Black /w Chrome
Width	45.5mm (1 51/64")
Thickness	10.5mm (13/32")
Package	4M (13.12') Color Box 8M (26.24') Color Box 20M (65.6') Bulk

32410A

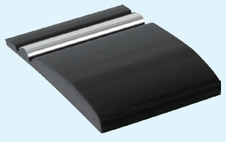

Finish	Black /w Chrome
Width	49mm (2")
Thickness	4.5mm (11/64")
Package	4M (13.12') Color Box 8M (26.24') Color Box 20M (65.6') Bulk

32502A

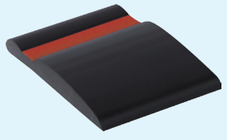

Finish	Black /w Red
Width	50mm (1 31/32")
Thickness	6mm (15/64")
Package	5M (16.4') Blister Box 8M (26.24') Color Box 20M (65.6') Bulk

32411

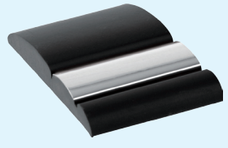
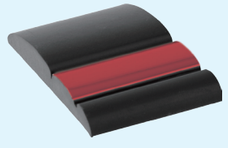

	32411A	32411B
Finish	Black /w Chrome	Black /w Red
Width		46mm (1 13/16")
Thickness		5.5mm (7/32")
Package		4M (13.12') Color Box 8M (26.24') Color Box 20M (65.6') Bulk

32509A

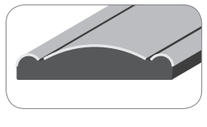
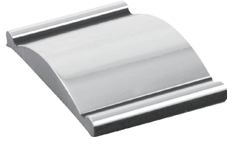

Finish	Black /w Chrome
Width	50mm (1 31/32")
Thickness	6.5mm (1/4")
Package	4M (13.12') Color Box 6M (19.68') Color Box 20M (65.6') Bulk

32503

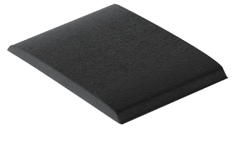

Finish	Textured Black
Width	51.5mm (2 1/32")
Thickness	4mm (5/32")
Package	5M (16.4') Color Box 8M (26.24') Color Box 20M (65.6') Bulk

32510

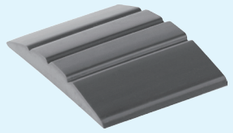
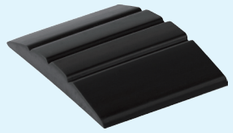

	32510A	32510B
Finish	Dark Grey	Black
Width		54mm (2 1/8")
Thickness		7mm (9/32")
Package		4M (13.12') Blister Box 8M (26.24') Color Box 20M (65.6') Bulk

32504

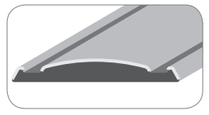
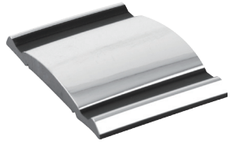
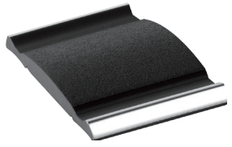

	32504A	32504B
Finish	Black /w Chrome	Black /w Chrome
Width		55mm (2 11/64")
Thickness		5.5mm (7/32")
Package		5M (16.4') Blister Box 8M (26.24') Color Box 20M (65.6') Bulk

• All body side moldings listed are universal type. • Please find package references on page 20.
• Colors displayed in catalogue may vary from real moldings. Please contact us for samples.

BODY SIDE MOLDING

32505

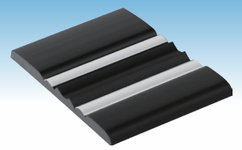
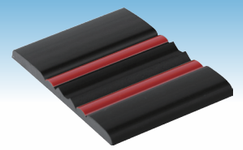

	32505A	32505B
Finish	Black /w Chrome	Black /w Red
Width	58mm (2 9/32")	
Thickness	4mm (5/32")	
Package	5M (16.4') Blister Box 8M (26.24') Color Box 20M (65.6') Bulk	

31030

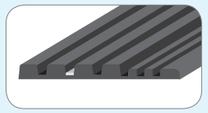
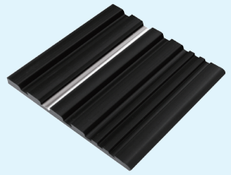
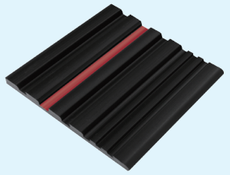
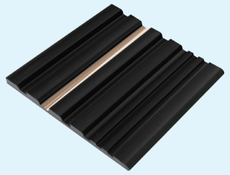

	31030A	31030B	31030C
Finish	Black /w Chrome	Black /w Red	Black /w Gold
Width	57mm (2 1/4")		
Thickness	5.2mm (13/64")		
Package	5M (16.4') Blister Box 8M (26.24') Color Box 20M (65.6') Bulk		

31028

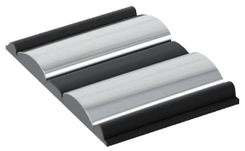

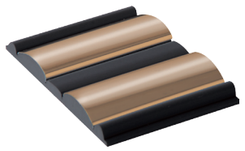

	31028A	31028B	31028C
Finish	Black /w Chrome	Black /w Red	Black /w Gold
Width	60mm (2 23/64")		
Thickness	7mm (9/32")		
Package	5M (16.4') Color Box 8M (26.24') Color Box 20M (65.6') Bulk		

31029

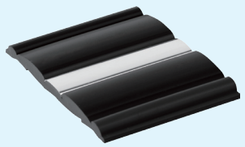
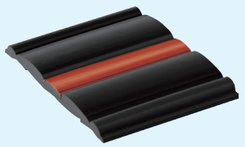
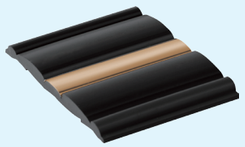

	31029A	31029B	31029C
Finish	Black /w Chrome	Black /w Red	Black /w Gold
Width	60mm (2 23/64")		
Thickness	7mm (9/32")		
Package	5M (16.4') Color Box 8M (26.24') Color Box 20M (65.6') Bulk		

31001A

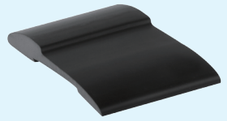

Finish	Black
Width	61mm (2 13/32")
Thickness	7.5mm (19/64")
Package	4M (13.12') Color Box 8M (26.24') Color Box 20M (65.6') Bulk

32606A

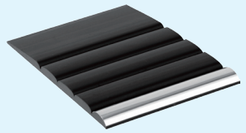

Finish	Black /w Chrome
Width	65mm (2 9/16")
Thickness	3.5mm (9/64")
Package	4M (13.12') Color Box 8M (26.24') Corrugated Box 20M (65.6') Bulk

32608A

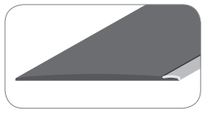
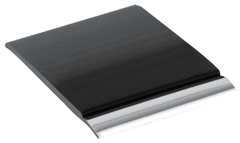

Finish	Black /w Chrome
Width	66mm (2 5/8"")
Thickness	2.8mm (1/8")
Package	4M (13.12') Color Box 8M (26.24') Color Box 20M (65.6') Bulk

32607A

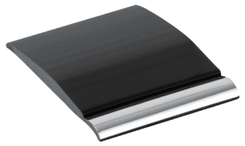

Finish	Black /w Chrome
Width	65mm (2 9/16")
Thickness	5.5mm (7/32")
Package	4M (13.12') Color Box 8M (26.24') Color Box 20M (65.6') Bulk

32603

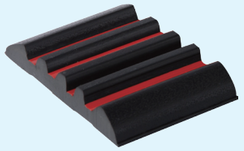
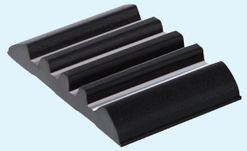

	32603A	32603B
Finish	Black /w Red	Black /w Chrome
Width	65mm (2 9/16")	
Thickness	6.5mm (1/4")	
Package	4M (13.12') Corrugated Box 6M (19.68') Corrugated Box 20M (65.6') Bulk	

32601

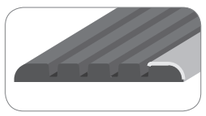
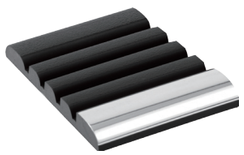
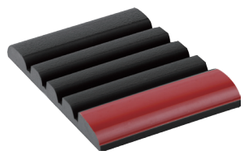

	32601A	32601B
Finish	Black /w Chrome	Black /w Red
Width	67mm (2 41/64")	
Thickness	5.5mm (7/32")	
Package	4M (13.12') Corrugated Box 8M (26.24') Corrugated Box 20M (65.6') Bulk	

• All body side moldings listed are universal type. • Please find package references on page 20.
• Colors displayed in catalogue may vary from real moldings. Please contact us for samples.

BODY SIDE MOLDING

32706A

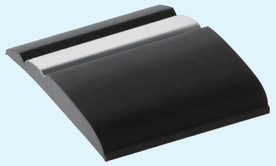

Finish	Black /w Chrome
Width	78mm (3 3/32")
Thickness	7.5mm (19/64")
Package	4M (13.12') Corrugated Box 20M (65.6') Bulk

32707A

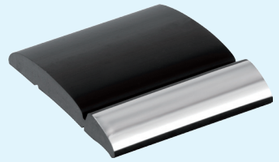

Finish	Black /w Chrome
Width	78mm (3 3/32")
Thickness	8.5mm (21/64")
Package	4M (13.12') Corrugated Box 15M (49.2') Bulk

32801

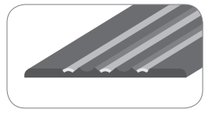
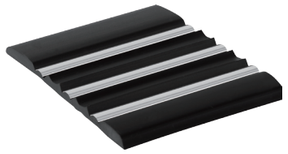
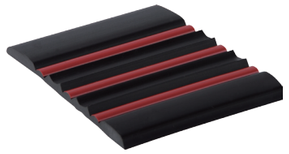

	32801A	32801B
Finish	Black /w Chrome	Black /w Red
Width	83mm (3 17/64")	
Thickness	4mm (5/32")	
Package	5M (16.4') Color Box 8M (26.24') Color Box 20M (65.6') Bulk	

32802

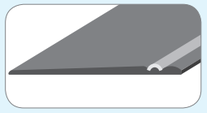
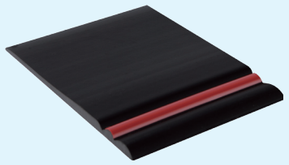
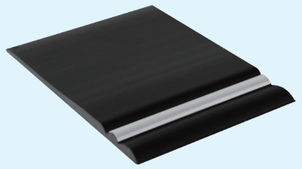

	32802A	32802B
Finish	Black /w Red	Black /w Chrome
Width	84mm (3 19/64")	
Thickness	4mm (5/32")	
Package	4M (13.12') Corrugated Box 8M (26.24') Corrugated Box 20M (65.6') Bulk	

32604A

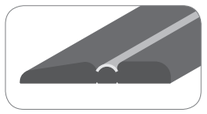
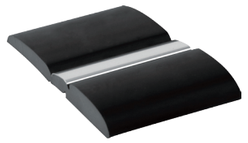

Finish	Black /w Chrome
Width	67mm (2 41/64")
Thickness	8mm (5/16")
Package	4M (13.12') Corrugated Box 20M (65.6') Bulk

32705A

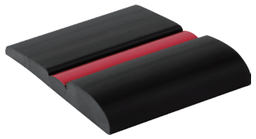

Finish	Black /w Red
Width	70mm (2 3/4")
Thickness	8mm (5/16")
Package	4M (13.12') Corrugated Box 15M (49.2') Bulk

32704A

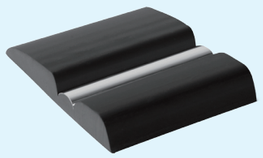

Finish	Black /w Chrome
Width	72mm (2 53/64")
Thickness	8mm (5/16")
Package	4M (13.12') Corrugated Box 20M (65.6') Bulk

32703A

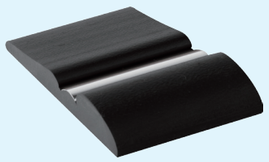

Finish	Black /w Chrome
Width	74mm (2 29/32")
Thickness	12mm (15/32")
Package	4M (13.12') Corrugated Box 15M (49.2') Bulk

Package Reference

Blister Box

Color Box

Bulk

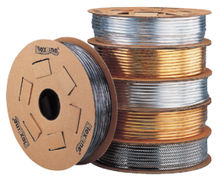
Paper Roll

• All body side moldings listed are universal type. • Please find package references on page 20.
• Colors displayed in catalogue may vary from real moldings. Please contact us for samples.

WHEEL ARCH MOLDING

22102 Silver

Finish	Black /w Chrome
Width	12.5mm (31/64")
Thickness	5mm (13/64")
Package	5.5M (18') Blister Box 20M (65.6') Bulk 60.9M (200') Paper Roll

31012 Silver

Finish	Black /w Chrome
Width	14.5mm (37/64")
Thickness	8mm (5/16")
Package	5.5M (18') Blister Box 20M (65.6') Bulk 45.7M (150') Paper Roll

22101

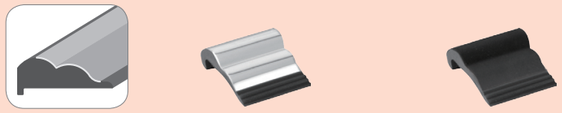

	22101 Silver	22101B
Finish	Black /w Chrome	Black
Width	15mm (19/32")	
Thickness	5mm (13/64")	
Package	5.5M (18') Blister Box 20M (65.6') Bulk 60.9M (200') Paper Roll	

22110 Silver

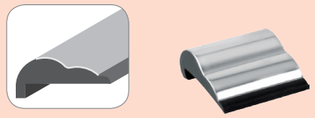

Finish	Black /w Chrome
Width	18mm (23/32")
Thickness	8mm (5/16")
Package	5.5M (18') Blister Box 20M (65.6') Bulk 45.7M (150') Paper Roll

22112

	22112A	22112MB
Finish	Black /w Chrome	Black
Width	17.3mm (11/16")	
Thickness	11.5mm (7/16")	
Package	5M(16.4') Roll (Bulk)	

22109

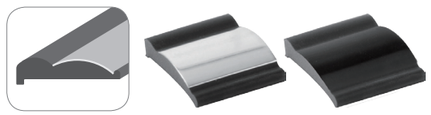

	22109 Silver	22109B
Finish	Black /w Chrome	Black
Width	20mm (51/64")	
Thickness	5mm (13/64")	
Package	5.5M (18') Blister Box 20M (65.6') Bulk 45.7M (150') Paper Roll	

Package Reference

Blister Box

Bulk

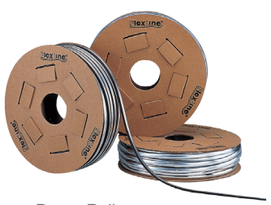

Paper Roll

- All wheel arch moldings listed are universal type
- Colors displayed in catalogue may vary from real moldings. Please contact us for samples.

GAP DECORATIVE TRIM

- Fit All Car Model
- Easy & Quick Installation
- No Adhesive Needed

20060

	20060R	20060G	20060Y
Finish	Red	Green	Yellow
Width	3.2mm (1/8")		
Thickness	6.4mm (1/4")		
Package	6.5M(21.32')/Roll/Blister Card 100M(328')/Roll/Paper Roll		

	20060B	20060O
Finish	Blue	Orange
Width	3.2mm (1/8")	
Thickness	6.4mm (1/4")	
Package	6.5M(21.32')/Roll/Blister Card 100M(328')/Roll/Paper Roll	

Package Reference

Blister Card

Paper Roll

DOOR EDGE GUARD

22205

Width	8mm (5/16")
Thickness	5.5mm (7/32")
Package	3M (118") / Roll / Blister Card 3M (118") / Roll / Poly Bag 15M (49.2') / Roll / Paper Card 45.7M (150') / Roll / Paper Roll 91.4M (300') / Roll / Paper Roll

• With Glue

22207

Width	6.5mm(15/64")
Thickness	6.1mm(1/4")
Package	3M (118") / Roll / Blister Card 3M (118") / Roll / Poly Bag 100M (328') / Roll / Paper Roll

• With Glue

22208

Width	10.7mm (13/32")
Thickness	7mm (9/32")
Package	2.4M (94.5") / Roll / Poly Bag 15M (49.2') / Roll / Paper Card 45.7M (150') / Roll / Paper Roll 76.2M (250') / Roll / Paper Roll

• With Glue

	22205A / 22208A	Chrome
	22205B / 22208B	Black
	22205LCB/22208LCB	Laser Chrome Black
	22205B-3 / 22207B-3	Flat Black
	22205C / 22208C	Gold
	22205D / 22208D	Black-Chrome Square
	22205GB / 22208GB	Black-Gold Square
	22205WB / 22208WB	White-Blue Square
	22205WG / 22208WG	White-Green Square
	22205WO / 22208WO	White-Orange Square
	22205RC / 22208RC	Rainbow Chrome
	22205RG / 22208RG	Rainbow Gold
	22205BG / 22208BG	Broken Glass
	22205LB / 22208LB	Laser Blue
	22205LC / 22208LC	Laser Chrome
	22205LG / 22208LG	Laser Gold

	22205LGR / 22208LGR	Laser Green
	22205LR / 22208LR	Laser Red
	22205LS / 22208LS	Laser Square
	22205RA / 22208RA	Rainbow
	22205Wood / 22208Wood	Wood
	22207TG	Transparent Grey-Blue

Package Reference

Poly Bag

Blister Card

Paper Card

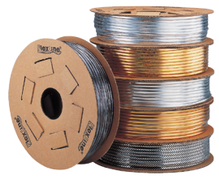

Paper Roll

CORNER PROTECTOR

7501

Finish	Yellow (With green luminous plastic)
Measurement	23 X 75 X 30 mm (29/32" X 2 61/64" X 1 3/16")
Package	L:90cm (3 9/16") / PC (2 PCS/CTN)

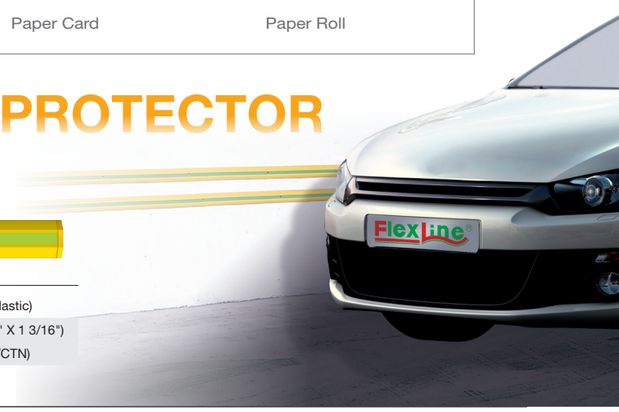

• All door edge guards listed are universal type
• Colors displayed in catalogue may vary from real products. Please contact us for samples.

BUMPER PROTECTOR MOLDING

FL-612

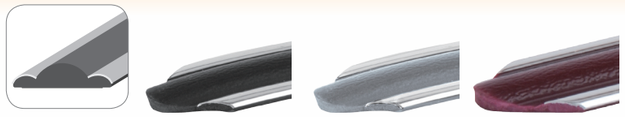

	FL-612A	FL-612C	FL-612E
Finish	Black /w Chrome	Dark Grey /w Chrome	Dark Red /w Chrome
Width	17mm (43/64")		
Thickness	4mm (5/32")		
Package	520mm (20 15/32") X 2PCS Poly Bag		

• W/O End

FL-611

Finish	Black /w Chrome
Width	18mm (23/32")
Thickness	4mm (5/32")
Package	520mm (20 15/32") X 2PCS Poly Bag

• W/O End

FL-621

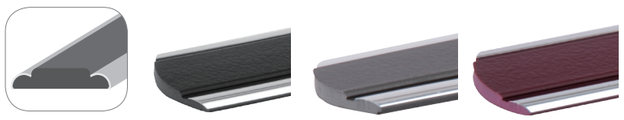

	FL-621A	FL-621C	FL-621E
Finish	Black /w Chrome	Dark Grey /w Chrome	Dark Red /w Chrome
Width	25mm (63/64")		
Thickness	3mm(2/16")		
Package	520mm (20 15/32") X 2PCS Poly Bag		

• W/O End

FL-641

	FL-641A	FL-641B
Finish	Black /w Chrome	Black
Width	42mm (1 21/32")	
Thickness	7.2mm (9/32")	
Package	520mm (20 15/32") X 2PCS Blister card	

• W/O End

FL-630

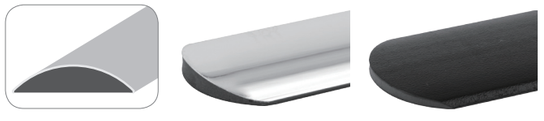

	FL-630A	FL-630B
Finish	Chrome	Textured Black
Width	32mm (1 1/4")	
Thickness	6.8mm (17/64")	
Package	520mm (20 15/32") X 2PCS Blister Card	

• W/O End

Package Reference

Color Box

520mm (20 15/32") X
2PCS Blister Card

FL-661A

FL-660

	FL-660A	FL-660B	FL-660C
Finish	Black /w Grey	Black	Black /w Red
Width	37.5mm (1 31/64")		
Thickness	13mm (33/64")		
Package	520mm (20 15/32") X 2PCS Blister Card W/4PCS End 3M (9.84') Color Box W/4PCS End 3M (9.84') Color Box W/6PCS End 4M (13.12') Color Box W/6PCS End 5M (16.4') Color Box W/6PCS End		

FL-661

	FL-661A	FL-661C
Finish	Black /w Chrome	Black /w Red
Width	37.5mm (1 31/64")	
Thickness	13mm (33/64")	
Package	520mm (20 15/32") X 2PCS Blister Card W/4PCS End 3M (9.84') Color Box W/4PCS End 3M (9.84') Color Box W/6PCS End 4M (13.12') Color Box W/6PCS End 5M (16.4') Color Box W/6PCS End	

FL-662

	FL-662A	FL-662C
Finish	Black /w Chrome	Black /w Red
Width	37.5mm (1 31/64")	
Thickness	13mm (33/64")	
Package	520mm (20 15/32") X 2PCS Blister Card W/4PCS End 3M (9.84') Color Box W/4PCS End 3M (9.84') Color Box W/6PCS End 4M (13.12') Color Box W/6PCS End 5M (16.4') Color Box W/6PCS End	

FL-640A

Finish	Black /w Chrome
Width	44mm(1 6/8")
Thickness	9mm (23/64")
Package	520mm (20 15/32") X 2PCS Blister Card W/4PCS End 3M (9.84') Color Box W/4PCS End 3M (9.84') Color Box W/6PCS End 4M (13.12') Color Box W/6PCS End 5M (16.4') Color Box W/6PCS End

FL-640B

Finish	Black
Width	44mm(1 6/8")
Thickness	9mm (23/64")
Package	520mm (20 15/32") X 2PCS Blister Card W/4PCS End 3M (9.84') Color Box W/4PCS End 3M (9.84') Color Box W/6PCS End 4M (13.12') Color Box W/6PCS End 5M (16.4') Color Box W/6PCS End

FL-650B

Finish	Textured Black
Width	51.5mm (2 1/32")
Thickness	4mm (5/32")
Package	520mm (20 15/32") X 2PCS Blister Card W/O End 3M (9.84') Color Box W/O End 4M (13.12') Color Box W/O End 5M (16.4') Color Box W/O End

• FL-650B can be cut into FL-650 (W/O End)

• All bumper protector molding listed are universal type
• Colors displayed in catalogue may vary from real moldings. Please contact us for samples.

FENDER FLARE

- Crafted from high-quality PVC
- Add off-road look to the car and protects car paint
- Select from multiple trim width options
- Fit all car models
- Easy cut and installation

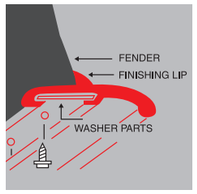

22103

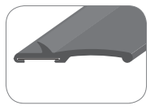

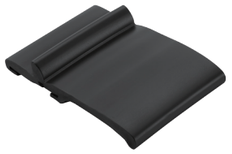

Finish	Black
Width	3 1/2"
Package	5.9M (19.35") / Roll W/ 64PCS Screw & 32PCS Washer Parts

22105

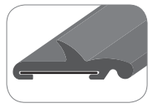

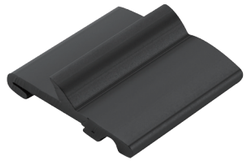

Finish	Black
Width	1 1/4"
Package	5.9M (19.35") / Roll W/ 64PCS Screw & 32PCS Washer Parts

22105A

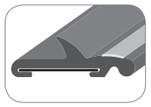

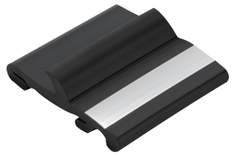

Finish	Black /w Chrome
Width	1 1/4"
Package	5.9M (19.35") / Roll W/ 64PCS Screw & 32PCS Washer Parts

22104

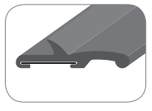

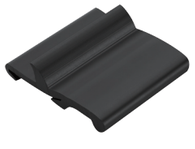

22104

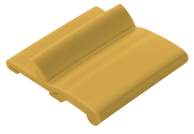

22104Y

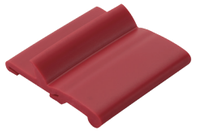

22104R

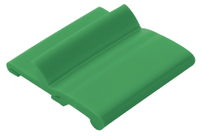

22104G

	22104	22104Y	22104R	22104G
Finish	Black	Yellow	Red	Green
Width	2"			
Package	5.9M (19.35") / Roll W/ 64PCS Screw & 32PCS Washer Parts			

- All fender flare listed are universal type
- Color displayed in catalogue may vary from real products.Please contact us for samples

DOUBLE COATED TAPE

Item No.	Material Cross Section	Applicable Temp.
62101 (0.8m/m)	Release Paper Acrylic Glue LDPE Foam (Black) Acrylic Glue	-30˚C~80˚C
62102 (1.0m/m)	Release Paper Acrylic Glue EVA Foam (Black) Acrylic Glue	-15˚C~60˚C
62103 (1.0m/m)	Release Paper Acrylic Glue PE Foam (White) Acrylic Glue	-30˚C~80˚C

SIZE: 12mm (15/32") X 2M (6.56') Blister card
12mm (15/32") X 5M (16.4') Blister card
25mm (63/64") X 2M (6.56') Blister card
25mm (63/64") X 5M (16.4') Blister card
12mm (15/32") X 10M (32.8') Poly bag
25mm (63/64") X 10M (32.8') Poly bag
50mm (1 31/32") X 10M (32.8') Poly bag

* Please ask for custom-made double coated tape
* 3M tapes are available

PLASTIC & METAL COMBINATION PRODUCTS
(COLD ROLL FORMING PRODUCTS)

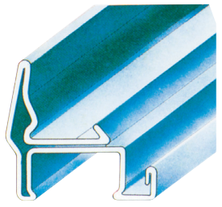

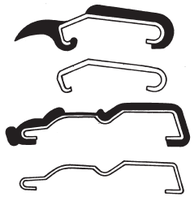

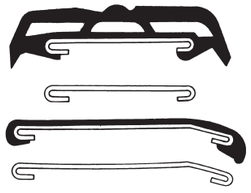

* All plastic & metal combination products are under patent protection and exclusive for customers.
* Please provide samples for development

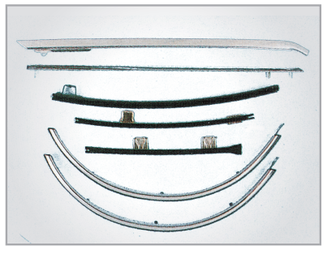

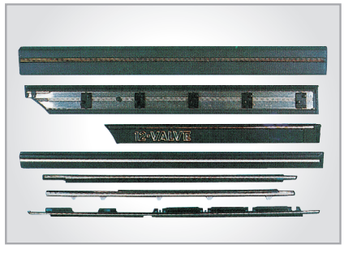

WEATHERSTRIPS

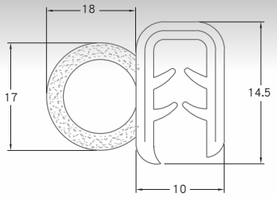

72102-1

25 Ft/Roll
100Ft/Roll

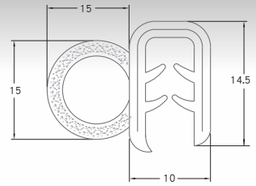

72102

25 Ft/Roll
100Ft/Roll

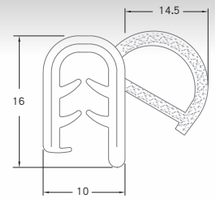

72103

25 Ft/Roll
100Ft/Roll

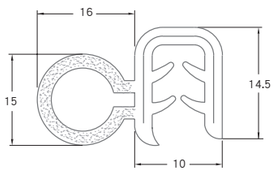

72111

25 Ft/Roll
100Ft/Roll

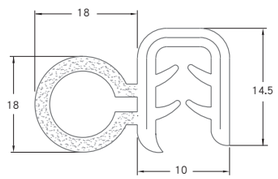

72111-1

25 Ft/Roll
100Ft/Roll

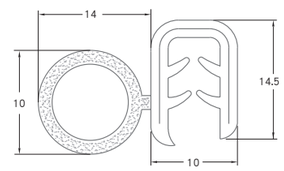

72106

25 Ft/Roll
100Ft/Roll

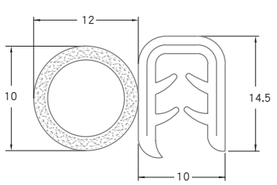

72107

25 Ft/Roll
100Ft/Roll

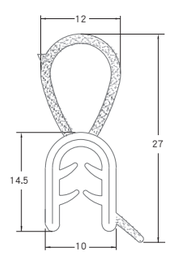

72201

15 Ft/Roll
100Ft/Roll

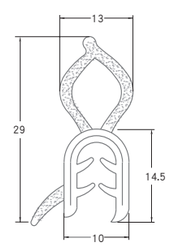

72202

15 Ft/Roll
100Ft/Roll

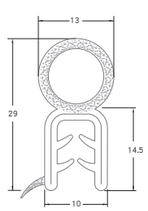

72203

15 Ft/Roll
100Ft/Roll

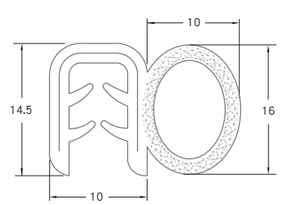

72112

25 Ft/Roll
100Ft/Roll

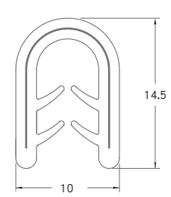

72301

50 Ft/Roll
200Ft/Roll
(Textured, 5 colors)

- All weatherstrips listed are universal type
- Colors displayed in catalogue may vary from real products. Please contact us for samples.

FlexLine®
Your Molding Partner

ISO 9001 Certified

WINDSHIELD MOLDING

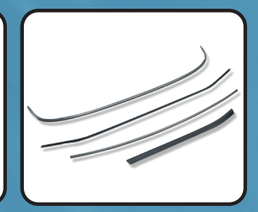
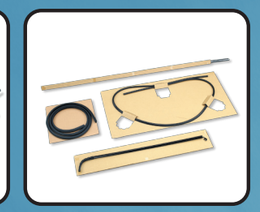

- Reliable Quality
- Best in Customer Service and Support
- Professional Development Capability
- Domestic, Foreign and Universal Moldings

* Please ask for windshield molding catalogue for completed range

YIH-TAIR INDUSTRIAL GROUP

Yih-Tair Industrial Group

Taiwan Head Office

YIH-TAIR INDUSTRIAL CO., LTD.

No. 2, Aly. 189, Ln. 367, Gaoyuan Rd., Longtan,
Taoyuan, Taiwan 32556 R.O.C.
Tel: 886-3-4116069 Fax: 886-3-4116076
E-Mail: service@flexline.tw
Website: http://www.flexline.com.tw

USA Warehouse

YIH-TAIR INDUSTRIAL INC.

5536 Business Park Drive, San Antonio,
TX78218, U.S.A.
Tel: (210) 310 1998 Fax: (210) 310 0982
Toll Free: (877) 975 5554
E-mail: yihtair@flexlinemoldings.com